

How to Report Block Status after an Emergency

Earthquake!

- Take care of yourself
- Take care of your family
- Check on your neighbor
- Take care of small events before they become BIG
- Report your status to your ARK

What is your status?

- Injuries?
- Hazards?
- Fires?
- Gas Leaks?
- Road blocks?
- Available volunteers?

Is everyone OK?



Neighbors check in...



Record the status on your map!

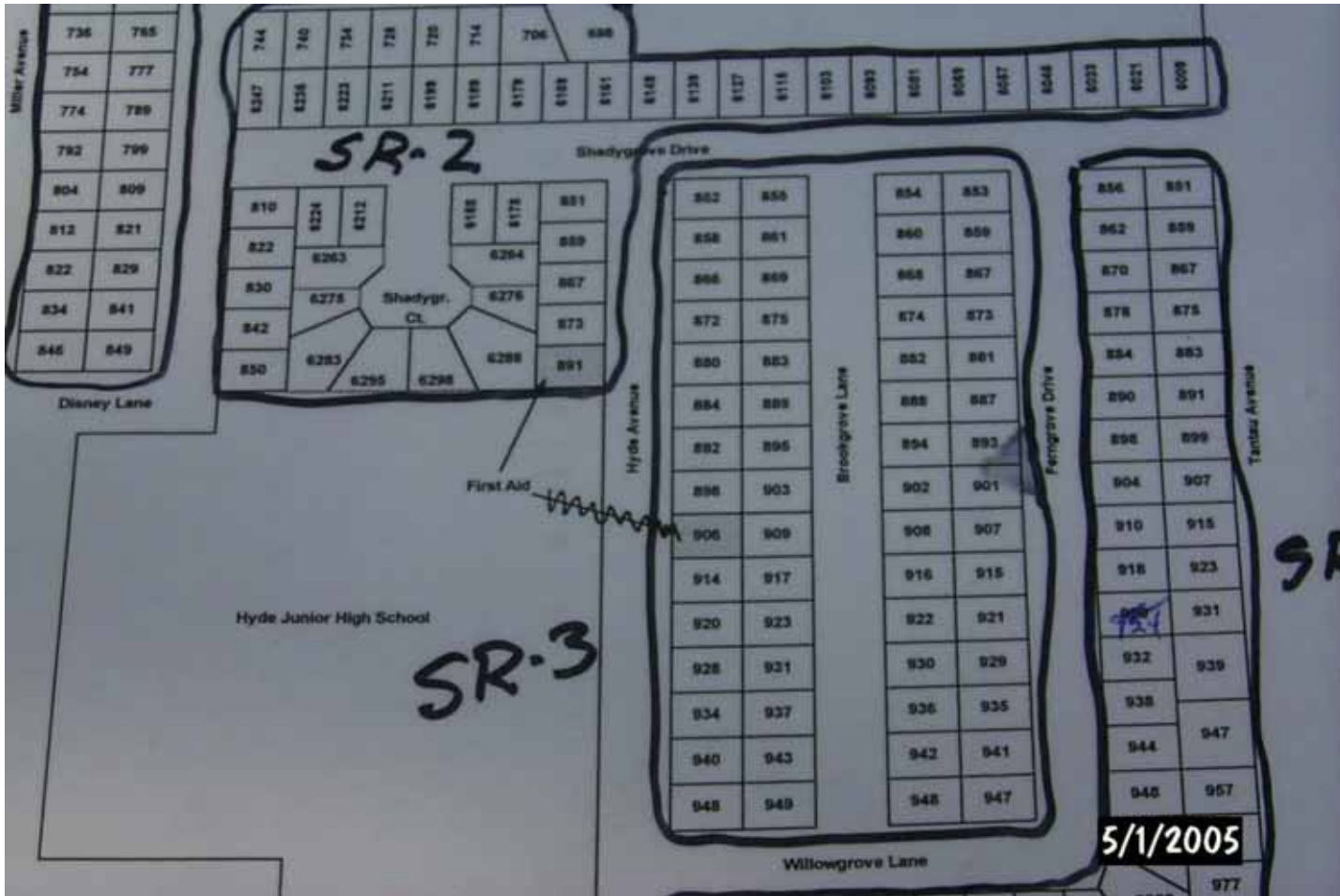

Check on the missing



COES 105 Situation Status / PSA Form

Rev 080519 For use by Organized Neighborhoods, CARES Preliminary Safety Assessment

Control No: _____

Assessment Date/time:				Street: Between: _____ and: _____	
Performed by:				Map Grid (Chamber Map): _____	
Command Post Location:				Number of Units Surveyed: _____	
Ref	Category	Subcategory	Count	Notes/Addresses (use back of page if necessary)	
1.1	Injuries, Minor	Able to walk away from the incident			
1.2	Injuries, Delayed	Regular breathing, and Capillary refill <2 sec, and Answers questions, responds to commands		Address: _____	
1.3	Injuries, Immediate	Rapid Breathing >30/min, or capillary refill >2 sec, or Confused, disoriented OR TRAPPED		Address: _____	
1.4	Injuries, Presumed Dead	Unconscious, no respiration		Address: _____	
2.1	Structure, Light Damage	<ul style="list-style-type: none"> • Superficial Damage • Broken Windows • Cracked or fallen plaster • Main damage is to contents 			
2.2	Structure, Moderate Damage	<ul style="list-style-type: none"> • Large amount of cracking on exterior • Small cracks around doors and foundations • No outward sign of structural damage 		Address: _____	
2.3	Structure, Heavy Damage	<ul style="list-style-type: none"> • Partial or full collapse • Building is off foundation • Structural damage to the building 		Address: _____	
3.1	Fire	Fire, Any situation, note if extinguished		Address: _____	
4.1	Hazards	Gas Leaks		Address: _____	
4.2	Hazards	Sewer Leaks		Address: _____	
4.3	Hazards	Water Main Breaks		Address: _____	
4.4	Hazards	Electrical Power, Lines Down. Power in the neighborhood?			
5.1	Access	Roads blocked Other Obstructions			
Status Report Logged? (Initials)				Rollup _____	
Doc Unit Logged COES103		OPS Desk Logged COES104	Doc Unit Completed COES103		

Why report to the ARK?



How do you contact the ARK?



Emergency Response Structure

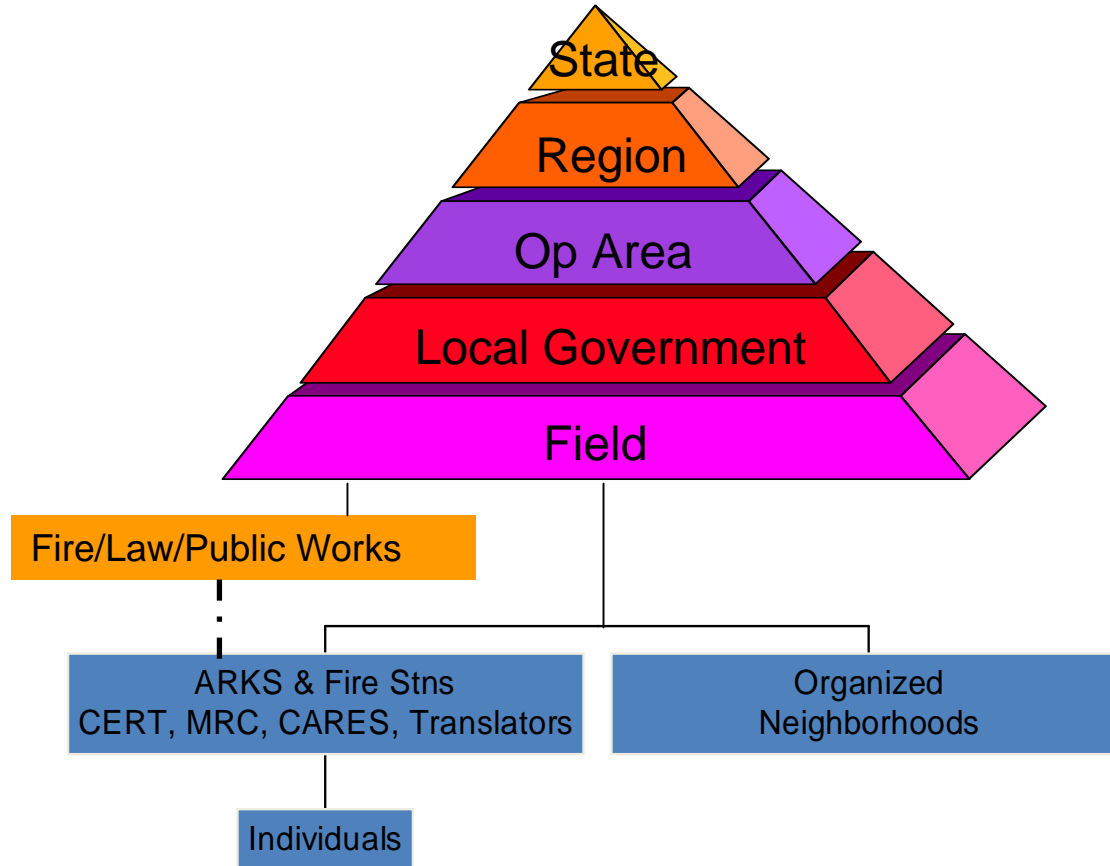

Emergency Information & Reporting Locations

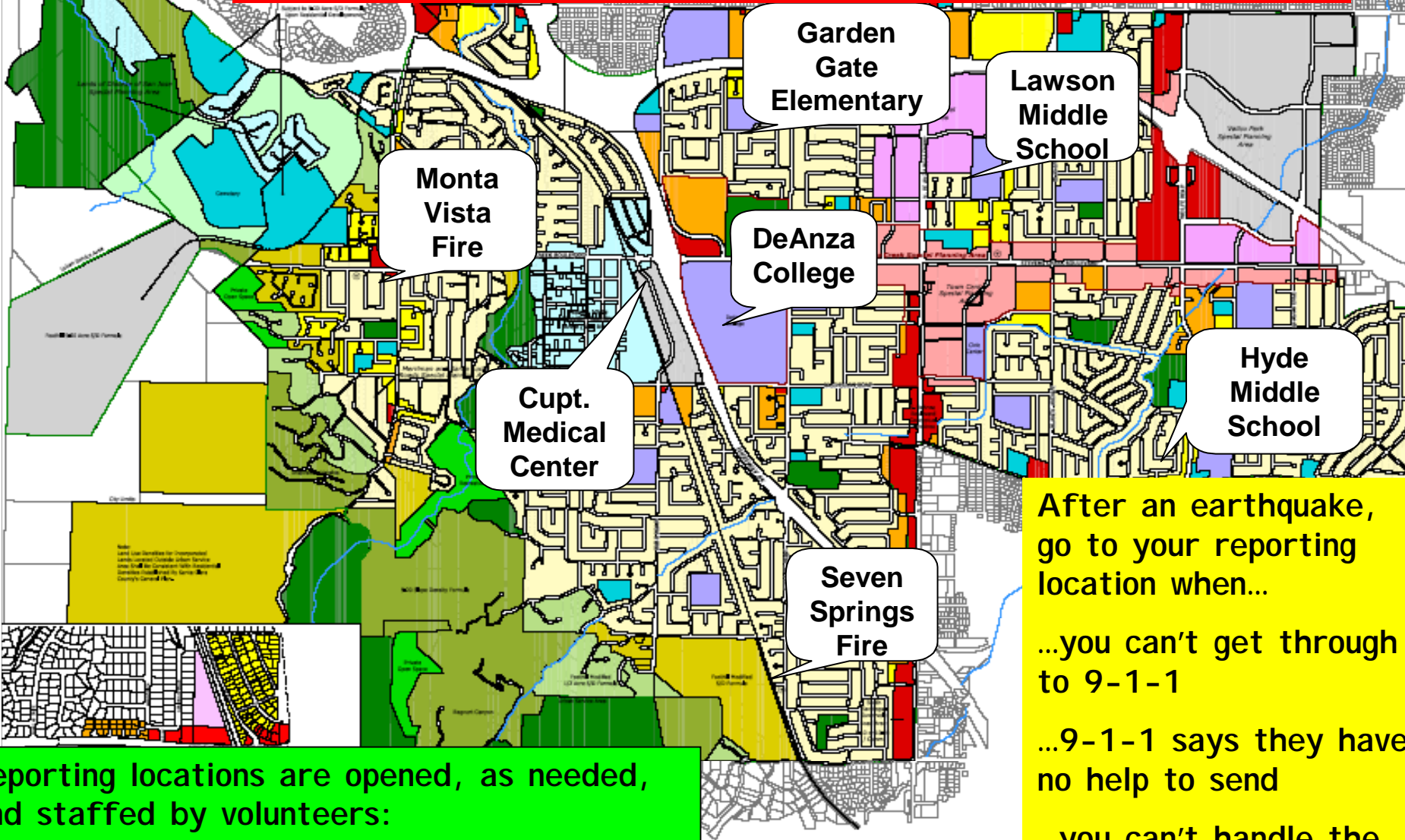

After an earthquake,
go to your reporting
location when...

- ...you can't get through
to 9-1-1
- ...9-1-1 says they have
no help to send
- ...you can't handle the
problem yourself

Free Preparedness
Training Available!

Reporting locations are opened, as needed,
and staffed by volunteers:

- Community Emergency Response Team
- Medical Reserve Corps
- Cupertino Amateur Radio Emergency Service

The official map of the City of San Jose is available for public use during all business hours. This map is not intended to be used for any other purpose. The City of San Jose is not responsible for any use of this map beyond its intended purpose.